COLIN GONSALVES

Sr. Adv.

IN THE HON'BLE SUPREME COURT OF INDIA

CRIMINAL ORIGINAL JURISDICTION

WRIT PETITION (Criminal) NO. 366 OF 2019

(Under Article 32 of the Constitution of India)

IN THE MATTERS OF:

Nabila Hasan ... Petitioners

Versus

UNION OF INDIA & ORS. ... Respondents

ADDITIONAL DOCUMENTS FILED ON BEHALF OF THE PETITIONERS

(1) Photo's — 25-7

(2)

Paper Book

(Index Inside)

Date:

Advocate for Petitioners: Satya Mitra

INDEX

Sl. No.	Particulars	Page No.
1.	**Annexure A-1** A true typed copy of Medico Legal Report of Petitioner no. 2, i.e. Ladeeda Farzana conducted at Al Shifa Hospital, Shaheen Bagh, New Delhi, dated 16.12.2019.	1-2
2.	**Annexure A-2** A true typed copy of Medico Legal Report of Petitioner no. 3, i.e. Ayesha Reena conducted at Al Shifa Hospital, Shaheen Bagh, New Delhi, dated 16.12.2019.	3-4
3.	**Annexure A-3** A true typed copy of Medico Legal Report of Asif Iqbal, student of Jamia Millia Islamia, conducted at Al Shifa Hospital, Shaheen Bagh, New Delhi, dated 16.12.2019.	5-6
4.	**Annexure A-4** A true typed copy of Medico Legal Report of Shaheen Abdullah, student of Jamia Millia Islamia, conducted at Al Shifa Hospital, Shaheen Bagh, New Delhi, dated 16.12.2019.	7-8
5.	**Annexure A-5** A true typed copy of Medico Legal Report of Hanzala Mujibi, student of Jamia Millia Islamia, conducted at Al Shifa Hospital, Shaheen Bagh,	9-11

	New Delhi, dated 16.12.2019.	
6.	**Annexure A-6** A true typed copy testimonials of students from Jamia Milia Islamia University dated 16.12.2019.	12 - 24
7.	**Annexure A-7** A true copy of photographs taken at Jamia Milia Islamia and Aligarh Muslim University dated 13.12.2019 to 15.12.2019.	25 - 61
8.	**Annexure A-8** A true copy of video graphs taken at Jamia Milia Islamia and Aligarh Muslim University dated 13.12.2019 to 15.12.2019.	62
9.	**Annexure A-9** A true copy of the discharge summary of Mohd. Tamin, student of Jamia Milia Islamia, issued by Holy Family Hospital, dated 16.12.2019.	63
10.	**Annexure A-10** A true copy of list of missing students from Aligarh Muslim University, dated 16.12.2019.	

Filed By

Place: New Delhi

Date: 17.12.2019

Satya Mitra

Advocate for Petitioners

ANNEXURE A-1

ALISHIFA MULTI-SPECIALTY HOSPITAL

MEDICO LEGAL CASE (MLC) REPORT

MLC No: 2861/19/313 Date: 16.12.19

Name: Mrs. Ladeeda Farzana, W/o Shihas Age:22 years

Sex: Female Religion: Islam Address Jamia Hostel, Old JM, Jamia Nagar, New Delhi

Occupation: Date and time of arrive: 16.12.19, 2 AM

Brought by: relative/friends/others: unknown mob

s/o:

r/o:

Marks of identification: Right thumb impression

Police constable name Ashish No 83

Date and time of examination: 16.12.19, 2 PM

Place of examination: Alshifa hospital

If admitted, date of admission:

Date of discharge:

History: Alleged w/o physical assault in custody near JMI university (by police as stated by patient herself),

Details of Injuries or symptoms in case of poisoning

Pain lower back, ribcage

Complaint difficulty in breathing

PR: 90 BP: 120/80

(Illegible)

- X-ray CSS spine : AP, LAP
- chest X-ray
- R/O P___ (illegible)

Type of injuries (simple, grievous, dangerous): expert opinion averted

The kind of weapon used or poison suspected in case of poisoning:

Date and hour of report sent /given to police:

Received by name and no of police constable/ police station:

Examining Medical Officer

(Name, Signature & stamp)

(True Copy)

ANNEXURE A-2

ALISHIFA MULTI-SPECIALTY HOSPITAL

MEDICO LEGAL CASE (MLC) REPORT

MLC No: 2861/19/312 Name: Mrs. Aysha Renna w/o: Afzal

Age:22 years Sex: Female Religion: Islam

Address: N MO 94, 3rd floor,caalimo-15, moon mega . Jamia Nagar

Occupation: Date and time of arrive: 16.12.19, 1:55PM

Brought by: relative/friends/others: unknown mob

s/o: r/o:

Marks of identification: Right thumb impression Police Constable name: Ashish

Date and time of examination: 16.12.19, 1:55 PM

Place of Examination:Alshifa hospital

If admitted, Date of admission: Date of discharge:

History: Alleged w/o physical assault in custody

Near JMI university (by police as stated by patient herself)

Details of Injuries or symptoms in case of poisoning

Pain in right shoulder and right arm

Whole body ache

Multiple bruises on left hand

4

No bleeding

PR: 90

BP: 120/80

(illegible)

- X-ray spine : AP, LAP
- X-Ray of Arm:
- (Illegible)

Type of injuries (simple, Grievous, Dangerous) : expert opinion awaited

The kind of weapon used or poison suspected in case of poisoning: –

Date & Hour of report sent /given to police: -

Received by : Name & No of police constable / police station –

Examining Medical Officer

(Name, Signature & stamp)

(True copy)

ANNEXURE A-3

ALISHIFA MULTI-SPECIALTY HOSPITAL

MEDICO LEGAL CASE (MLC) REPORT

MLC No 2862/19/314 Date-16.12.21019

Name- Mr. Asif Iqbal S/o Mujibullah Age 23 years Sex: M Religion- Islam

Address- D- 22 Asul Fazal New Delhi

Occupation- Student Date & Time of Arrive- 16.12.2019 2:00 pm

Brought by: Relative/Friend/other: Unknown

S/o- R/o- Marks of identification: Mole on right cheek

Police Constable Name:.... No.....

Date & Time of Examination 16.12.2019(2:00 pm)

Place of Examination 16.12.2019 If Admitted, Date of Admission.....

Date of Discharge .....

History: - generalised body ache -Difficulty in Breathing x 1 day by patient

Bought to the hospital on physical assault (By police as stated)

Details of Injuries or symptoms in case of poisoning

- Generalised body ache (illegible)

- Difficulty in breathing (illegible)
- No LOC , ENT bleeding (illegible)
- No any bleeding from anywhere (illegible)

Type of injuries (simple, Grievous, Dangerous) : expert opinion awaited

The kind of weapon used or poison suspected in case of poisoning: –

Date & Hour of report sent /given to police: -

Received by: Name & No of police constable / police station –

Examining Medical Officer

(Name, Signature & stamp)

(True copy)

ANNEXURE A-4

ALISHIFA MULTI-SPECIALTY HOSPITAL

MEDICO LEGAL CASE (MLC) REPORT

MLC No 2862/19/316 Date-16.12.21019

Name- Mr. Shaheen Abdullah S/o Abdullah Age: 25 years

Sex:Male Religion- Islam

Address- D- SIO office dawalnagar , Abul Fazal enclave Jamia Nagar, New Delhi

Occupation- Student Date & Time of Arrive- 16.12.2019 2:00 pm

Brought by: Relative/Friend/other: Unknown

S/o- R/o- Marks of identification:

Police Constable Name:.... No.....

Date & Time of Examination 16.12.2019(2:00 pm)

Place of Examination: Alshifa Hospital If Admitted, Date of Admission.....

Date of Discharge .....

History: - physical assault by police stated by patient himself

C/o pain over nose bleeding Pain over head/ back pain right shoulder, restricted movement as stated by patient

Details of Injuries or symptoms in case of poisoning

R/s B/l clear AB+

P/a soft, NT

Cvs (illegible)

CNS

L/c abrasion over nose , restricted right shoulder movement

Symptoms

X-Ray right shoulder

X-Ray nasal bone

Type of injuries (simple, Grievous, Dangerous) : expert opinion awaited

The kind of weapon used or poison suspected in case of poisoning: –

Date & Hour of report sent /given to police: -

Received by : Name & No of police constable / police station –

Examining Medical Officer

(Name, Signature & stamp)

(True copy)

ANNEXURE A-5

Hos. no. - 272042 Mob No. - 9971551417

ALSHIFA

MEDICO LEGAL CASE (MLC) REPORT

Alshifa Multi Speciality Hospital
Run by Human Welfare Trust
D-305, Abul Fazal Enclave, Jamia Nagar, New Delhi-110025
Tel: 011-269892215, E-mail: hralshifahospital@gmail.com

MLC No. 2863/19/375

Name: Mr. Hanzala Mujibi S/o: Syed Abdul Age: 27 Sex: M Religion: Islam

Address: D-186, Abdul Fazal Enclave, New Delhi

Occupation: Student Date & time of arrival: 16/12/19, 1:50 p.m. Brought by: Relative/Friend/Other: Unknow

S/o: _____ R/o: _____ Marks of identification: A mole on (illegible) aspect of ring finger

Police Constable Name: _____ No.: _____ Date & time of examination: 16/12/19, 1:50 a.m.

Place of examination: Alshifa Hospital If admitted, Date of Admission: _____ Date of Discharge: _____

History: Physical assaulted (by police as stated by the patient himself), generalized weakness, Minor abrasion on (illegible) lower abdomen, injury over tow, ankle and leg (lt). No LHO

Details of Injuries or symptoms in case of poisoning

P/A - Soft

(illegible) - (illegible) (+)

(illegible) - conscious and injured

R/s - (illegible) clear

X-Ray of ankle joint

X-Ray of left leg

(illegible)

11

LE - minor abrasion on left lower abdomen

Type of injuries (simple, grievous, dangerous): expert opinion needed

The kind of weapon used or poison suspected in case of poisoning: _____

Date & hour of report sent / given to police: _____

Received by: Name & No. of police constable / police station: _____

sd/-

Examining Medical Officer

(Name, Signature & Stamp)

(True Copy)

ANNEXURE A-6

TESTIMONIALS OF STUDENTS FROM JAMIA MILIA ISLAMIA

(1)Ladeeda Farzana

BA (Hons) Arabic, 1st Semester

I was moving wIth the protestors to julena. I was on the backside of the march. The police was blocking the road with barricade and huge round of force. Then the protestors sat on the road. That much peaceful was the protest. Then the rally moved back. When we reached on New Friends Colony Road, we saw that all are running back. I hide back side of the tree. Police came there and threatened us to go. Suddenly, I saw they thrown the one tear gas on the same road where we hiding. I am aAsthama patient. At that time I couldn't take breathe. SO we ran into a house to hide. Police chased us there and they came inside of that house area to catch our friend Shaheen. They dragged out Shaheen and started to beat him. So we ran out to protect him and lyed upon him because there was no female police. But the male police beaten me on my back side. I got brutally beaten by the police and I got injured backside also Asthma. I took the treatment from Holy Family. On 13th December they dragged from the barricade and beated on chest and hand. I got injured on my hand. I got hurt two times on 13 December and 15 December.

16.12.2019

(2) Ayesha Reena

My name is Ayesha Renna, studying at department of History in the Second year. We were moving along with other protesting people on 15th December at around 4.30 PM near to the NFC community centre. The police blocked the protest using barricades. The molester used another shortcut in order to reach Mahatma Road. The Police were beating the students with Lathi and stones. My friends saw policeman beating a woman and immediately rushed to her and started covering her. At that time, there were only some people with casualties. At that moment they started using tear gas shell without any provocation from the part of protestors. One of the friends had asthma problem and we rushed her to the nearby house. Inside the courtyard of the house police suddenly rounded the courtyard of the house where we took shelter. They called us on the site but we refused. When they came inside we told them to go out and they dragged one of my friend Shaheen and started beating. At the moment the police their brutal lathi over the girls also. We told them we were protesting peacefully and please back but still they started beating cruelly. When the media persons surrounded, the police dispersed from the spot. I got hurt on my legs badly by the lathi.

16.12.2019

(3) Name: Md. Minhajuddin

Father's name: Md. Sarajuddin

Age: 26 years

Occupation: Student at JamiaMiliaIslamia

My name is MdMinhajuddin, I am a student of LLM at JamiaMiliaIslamia, New Delhi. I get enrolled in the University in the year 2018 and since then, I have been living in Delhi. I never joined any organisation or any association of students at JamiaMiliaIslamia. I came to know that protest is going on at JamiaMiliaIslamia from the past two three days against CAB and NRC. The "protest" used to happen at gate no 7; on 15.12.2019, I went to the Central library as usual at about 12 o clock in the day. I am a regular user of central library. On same date, at about 7 pm in the evening, about 20-30 policemen dressed in a commando like uniform, wearing helmets and armed with sticks and lathis entered the library and start beating the students ruthlessly without any interrogation. Panic situation got created inside the library due to which the students started running here and there. One policemen directly pointed his stick/lathi into my left eye. Due to which, enormous bleeding get profused from my eyes. Despite that, they kept on brutally beating me, therefore to save myself at any cost, I went to the washroom to hide myself and there I became unconscious. The whole incident can be retrieved from the CCTV camera installed at different points in the library. After some time, one student carried me to the Allama Iqbal Hostel, from there one student ambulance was arranged and I was brought to "Al Shifa Hospital", ShaheenBagh, but I was

immediately referred to AIIMS, Trauma Centre as the situation was very critical, then from AIIMS Trauma Centre, I was referred to the eye centre at AIIMS. In the midst of these reference, I approached the police through dialing 100". Then at around 4 am in the early morning the police personnel called me and recorded my statemt at "trauma centre choki" and then they took me to the NFC Police station by whoch I was harassed by the conduct of the police personnel. The police officers didn't allow anyone from my family to assist me as I was not in a good medical condition. The police personnel also made MLC at "trauma Centre Choki". But subsequently it was transferred to the NFC Police Station.

MdMinhajuddin

Date: 16.12.2019

Time: 03:45 pm

Place: AIIMS, Delhi

(4) Danish Khan S/o Shahjahan Khan (244)

Final Year B.E.

Jamia Millia Islamia

Danishkhan389@gmail.com

The protest was ongoing since Friday 14.12.19 when the Jamia Teachers Association had called for a protest. I joined the protest on Friday, Sunday, and today (Monday 16.12.19). At 1 P.M. I reached the campus. I am a day scholar. I was standing in Ghalib lawn, there were 4 groups where various speakers were addressing the crowd on merits of CAB. The road through Jamia Campus, Mohd.Ali Johar Road was occupied by the general public who were protesting independent of the students. They were moving towards Jhulena where thepolice were stationed. Then we heard noises of the police baton/ lathi charging and lobbing 10-12 tear gas shells. As panic spread, I with two others ran towards the library, while others ran away from the campus. After 10 minutes in the library, where we were observing the police assault people outside, the Delhi Police and CRPF entered the campus and began assaulting students. The force proceeded towards the library and broke open the door. We ran towards the common (girls-boy) area of the library. This is called the M. Phil library. We switched-off the lights, closed the door and barricaded the door with tables and chairs. There were girls too. The force began to assault this door and broke it after 10-15 minutes. We are made to stand up showing our hands and march outside the library. As we pass by a policeman, we pleaded that we were only studying and not protesting. There

were 5-6 policemen, at 5-6 stops. At every stop/passage they would assault us, strike us with a baton, abuse us, and hit us in several brutal ways. Ultimately, we are made to sit under a tree outside the library. There we were being abused and assaulted further.

One policeman at this time interviewed and asked others to stop assaulting is. The assault stopped. After 5 minutes of the assault we tried to move from there only to encounter 50 policemen at the Jamia gates near the new library. They again assaulted us there. Announcements were being made by the mosque to the police in order to avoid using violence against the students but in vain. Jamia staff were also requesting so but it was all in vain. About 22 students were so rounded up. Then we were put in a bus and taken to Police Station, Kalkaji at around 7 p.m. we were released at about 5 a.m. next day.

5:54 a.m.,16/12/2019

Apollo, Sarita Vihar

Danish Khan R/o- F-143/8

Shahabagh, Okhla

New Delhi - 110025

(5) Pankaj Kumar Pankaj

S/o Brajmohan Prasad

Aged 29

M.Sc. Tech (mathematics) passed out in 2018 preparing for GATE and so in Library.

I study in library daily from 10 a.m. in the morning till 8 p.m. in the evening focused on study. Sometimes I would take a break and take a walk around the campus or sometimes I would go out of the library to take an important call. Such a break would be for 5 -10 minutes. I was never interested in any protest, even though the commission would sometime attract attention. yesterday on 15.12.2019, at about 6 P.M. I exited the library and saw tear gas shells being lobbed. I found it difficult to breathe and had burning sensation in the eyes. I returned to the library and was waiting for the situation to improve so that I could go home.

At 7 pm, as I was about to leave, I heard that the door is locked by some students and they have blocked the door with chair and table. After some time, policemen opened the door abusing the students. They then started beating everyone. I hid under the library table. I thought I have saved myself, but then a policeman notices me and drags me out of my hiding place and began assaulting me.I am dragged outside the library where 10-12 policemen surrounded me and began assaulting me. I tried to run but I was pinned down by them. They kept beating me until I went unconscious. I thought they were going to lynch me. When a Lathi blew full on my head, I went unconscious.

As I was falling unconscious, they were still beating me. I regained my consciousness and found myself lying at Gate no. 7 of the Jamia Millia University. Police kept beating me and called me an anti-national. They threatened to impose Sedition charge on me. After about 30 minutes, they placed me in police bus and took me to police station at Kalkaji. There, they made me sit on the floor and kept abusing me. After some time, they became polite. But we were afraid all the time by them that they will start beating us again. Aftersometime, they became polite. After some time, they offered us food and water. A doctor was also called for first aid.

Pankaj Kumar Pankaj

5:45 am

Near Sarita Vihar

Apollo Hospital

16-12-2019

(6) ABDUR REHMAN

S/O Izhar Khan (20)

2nd Year B. Tech Jamia Millia Islamia

I am a day scholar and reached campus around 2 pm. Peaceful protest was ongoing. I did not participate in the protest and was an observer. I then went to the library at around 3 pm.

At around 4 pm we heard local explosions and we came outside only to see tear gas shells being lobbed and plumes of smoke indicating fire. As it was difficult to breathe, other students and I from the library, returned to the old library.

Around,5-5:30 we heard shouts and crying that the police had stormed the library. We closed the doors and tried hiding in different corners of the library.

I tried hiding myself in girl's old library which is connected. We moved around 10 students then including 3-4 girls, closed the doors and switched off the lights.

Through the windows we observed police and CRPF mercilessly attacking students outside.

Our door was knocked upon for few seconds and then broken open by the police. We were called outside, and as we readily moved out to avoid violence towards women. As we walk through a maze of policemen standing at various points, each one assault us as we pass them by.

Such 5-6 policemen kicked about 10-20 batons at each of us, and upon reaching the stairs, we got kicked and rolled down. The beating then resumed, and we were made to sit under a tree outside the library. They were fishing out students from the library and making them all sit there. The assault and abuses continued while we were sitting there.

After some time, as were trying to leave the spot, we were stopped by Delhi Police. All our mobile phones were confiscated, we were abused and assaulted, and through the hostel exits of the campus, we were taken to the main road. We were made to shout, "Shanti Shanti sab log bhaagjaao".

This was around 7 P.M. Then, we were made to walk to the Jamia Millia Metro Station. There were around 30 – 35 students at that time. From there all were taken to police station Kalkaji in police bus. I can identify up to 5 policemen who assaulted most brutally. I am confident that all his would have been recorded in CCTV cameras. At the police station we were not given any medical attention nor were we allowed to speak to our family or friends. After about an hour or so when an MLA and some social activists intervened, we were moved to a room on the first floor and were provided with the chairs and food. At about 3 A.M. next day we all were released. At the police station at least 3 students were in a bad condition. Only when they started yelling loudly from pain in front of the MLA and social activists that the police took them to the hospital. The took them outside the room but since I was at rest, I can't say. The whole experience has been traumatizing for me. My injury details are: left hand wrist fractured, both legs are swollen at thighs.

A.Khan – Apollo Hospital

Sarita Vihar – 8:50 A.M.

16-12-19

(7) MOHAMMAD SAQUIB

22

Urdu Department, Final Year

We were at the campus, inside gate no. 7, when the police started throwing tear gas at the campus. They threw such amounts of tear gas that we had to move to the library. The library was full of students, and a lot of people came out of the library too. When we found out that the force was coming to attack us, 25-30 of us went to the girls reading room to hide and locked the doors and switched off the lights. There were around 4-5 girls with us. Then the police came, hurling abuses and knocking down the door. They ordered us to get out, as they lit the room, hurling abuses the whole time. We tried pleading with them using folded hands that we were students who were merely studying there and nothing else. They repeated their order to vacate the room and as we were leaving, they started assaulting and beating us- first at the door, then at the gallery we were surrounded by them. They got us out while beating us. I got an injury in my leg; they beat my arm, head and face. We jumped the wall and escaped but we couldn't return. I stayed with my friend at Batla House and now I'm recovering at Ashif Hospital, where my treatment is going on.

(8) Name: Sansala Mujibi

English Department, IInd Year

My name is Sansala Mujibi. I'm in Second year from English Dept. of Jamia Millia Islamia. Yesterday, at around 7 to 7:30 pm, the police came inside the campus from all sides. They came in from Gate No. 7and Gate No. 4 and the Mosque Gate and they surrounded us near the Central Library and there were around 200 students there. So, most of the students, they went inside the library and locked themselves. There were around 15 of us who stayed outside and we were trying to negotiate with the police. Our hands were up and the only thing that we were telling them was that were conducting a non violent protest and to not be violent with us and also to leave the campus. That was all we were saying and our hands were up and they came and the first thing they did was take our phones and cameras and they broke the CCTVs outside the central library and they started hitting us. They hit us really badly and once they were done with that they were using really filthy language. There were some students standing near the Masjid Gate and they were telling the police to back off and to leave the campus. It was almost a hostage situation and we were asked to kneel down and they were beating us and they were saying that if there is anyone.

(9) Name: Salman Hua

Student of All India Arab Culture Centre

My name is Salman Hua, I am from department of All India Arab Culture Centre, yesterday all of us around 5000 people were peacefully protesting in front of NFC. All of a sudden, the police officers came out of nowhere and started charging on the protesters violently with their lathis as well as throwing the tears gas bombs on this I fell down on the ground and somewhere around 100 -200 people stepped on me while they were running. Due to this I became unconscious and could very faintly see that people in civil uniforms hitting me and others with lathis. I had no idea what was going on, I got up with a lot of difficulty and started running. I ran bare foot, I had injured one of my hands and fractured my fingers while I was trying to save myself from the lathi charge, nobody had any idea as to what happened all of a sudden, we could only see people lying unconscious every where and we could only see people bleeding and injured.I ran from there as fast as I could and got myself admitted to Alshifa Hospital. Delhi police has done very wrong with us we were just innocent students peacefully protesting.

(True copy)

25
Annexure A-7

26

maskoorusmani
3/4

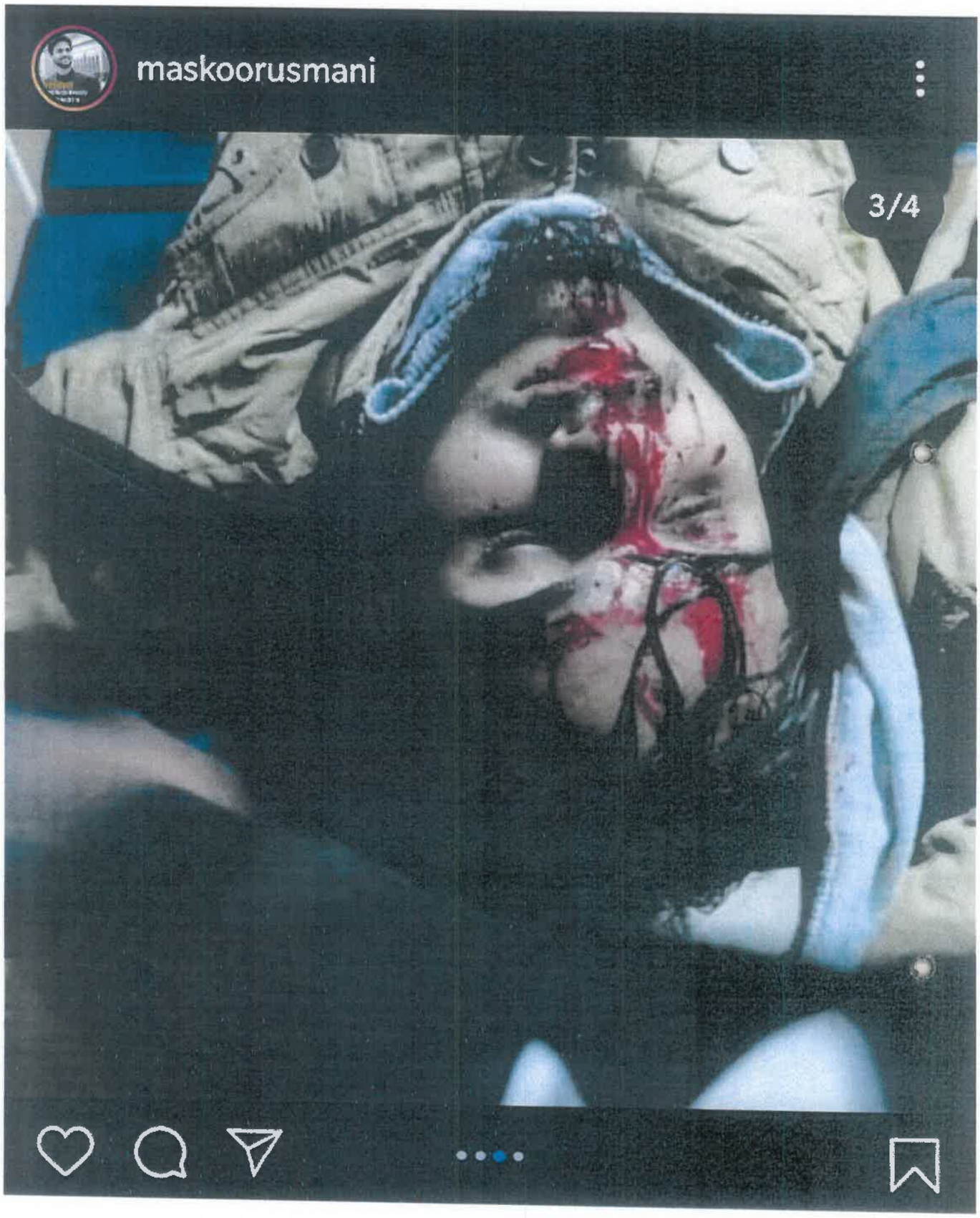
maskoorusmani
3/4

30

EMERGENCY

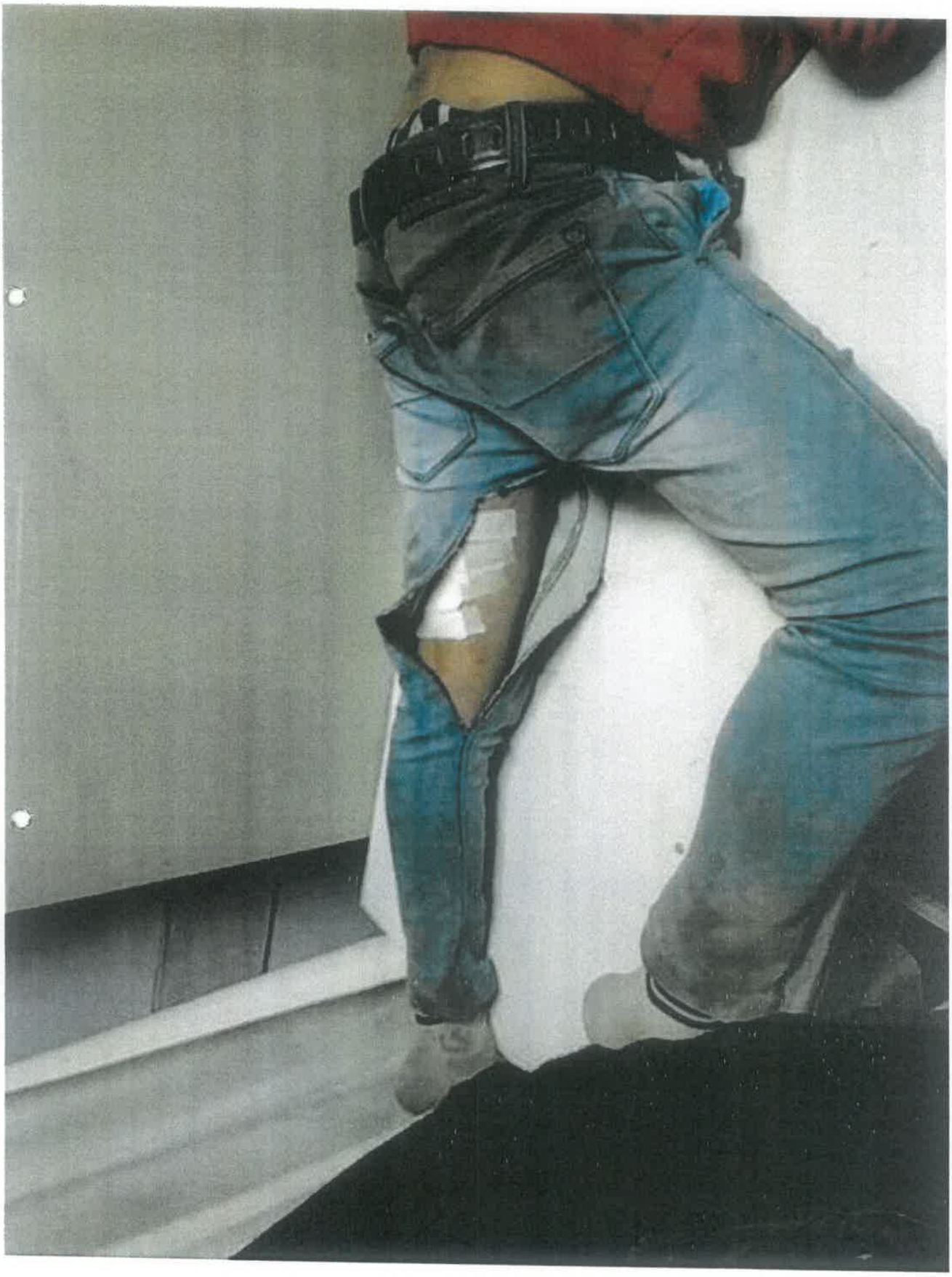

35

717

37

SE

No Stopping
No Standing

40

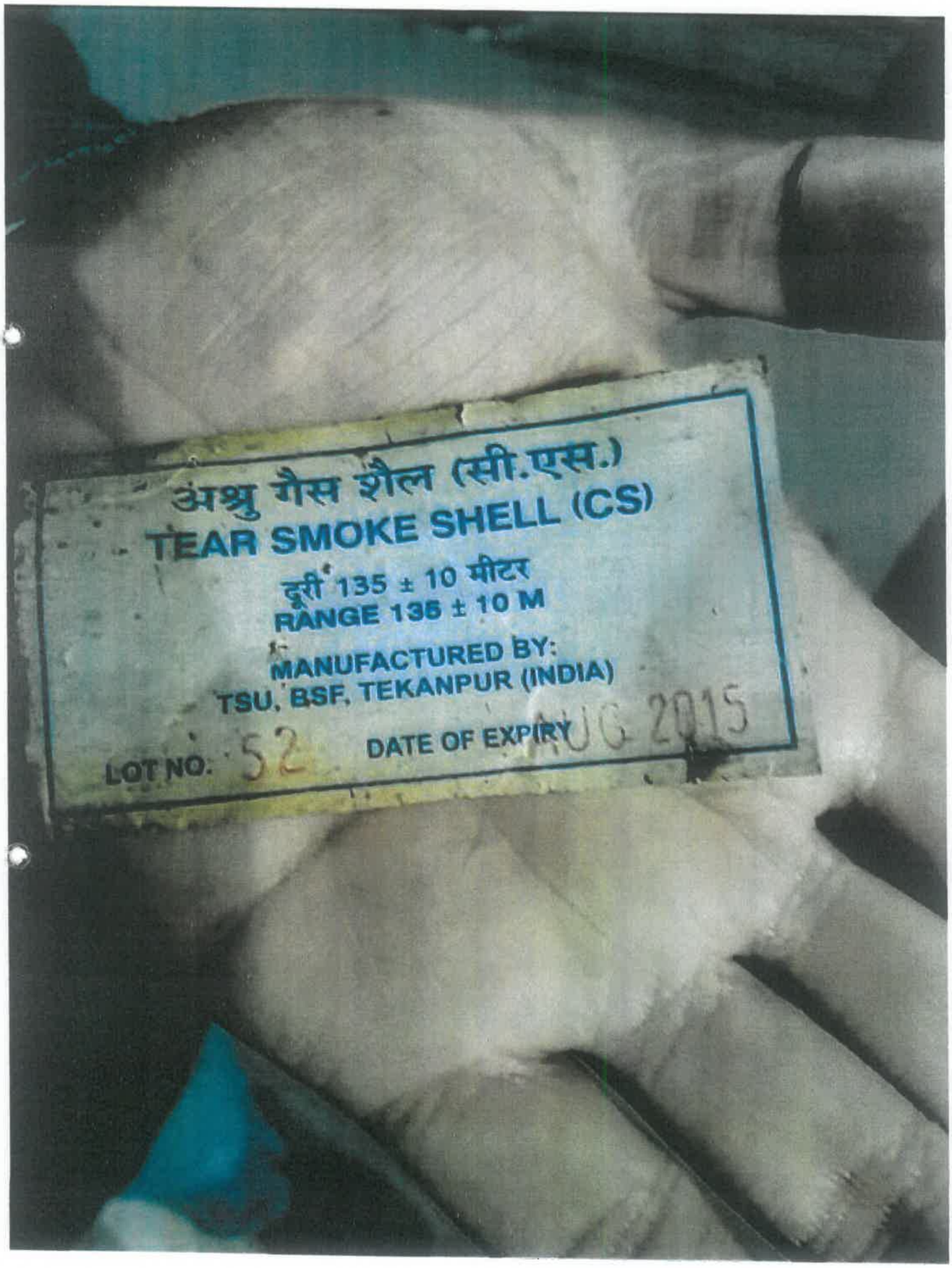
अश्रु गैस शैल (सी.एस.)
TEAR SMOKE SHELL (CS)
दूरी 135 ± 10 मीटर
RANGE 135 ± 10 M
MANUFACTURED BY:
TSU, BSF, TEKANPUR (INDIA)
LOT NO. 52
DATE OF EXPIRY AUG 2015

42

43

13:14

m.facebook.com/AMU.

Photos from AMU Journal's post

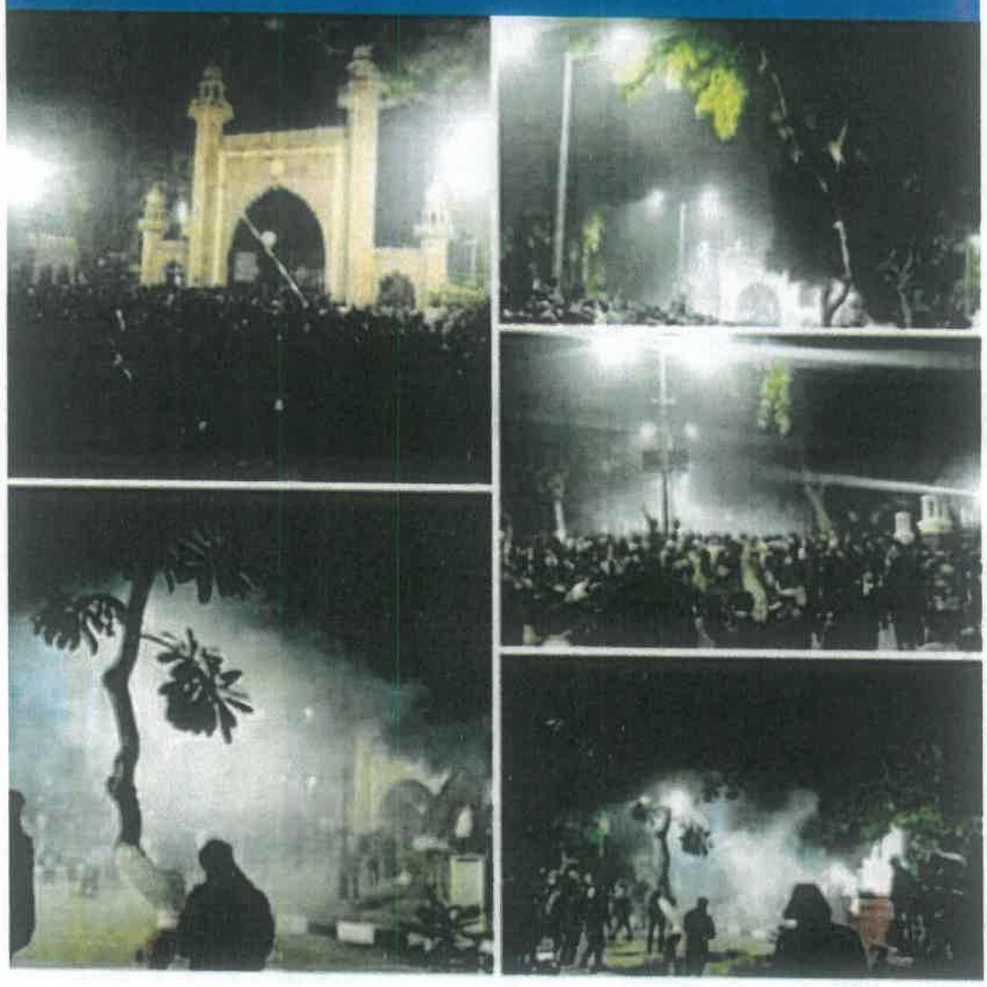

AMU Journal

Photos from AMU Journal's post in Mobile Uploads ·

Yesterday at 11:23 PM · Facebook Lite ·

View Full Size · More Options

44

45

46

48

49

21:01 0.3KB/s 52

15 December, 2019
19:54

50

2026

2024

ADULT

2024

2027

61

(True copy)

Amy House - A/9 63

HOLY FAMILY HOSPITAL

Okhla Road, New Delhi - 110025
Phone : 26845900 to 909, 26332800 to 809 Fax : 26913225
Email : administration@hfhdelhi.org, Web : www.hfhdelhi.org

DISCHARGE SUMMARY

IP Number	19/027081		
Hospital Number	C19:042865	Room/Bed	404/001
Patient Name	MOHD. TAMIN	Doctor	Dr RAJIVE SETHI
Age / Sex	23 Yrs / Male	Result	RELIEVED
Admission Date	15/12/2019	Discharge Date	16/12/2019

DISCHARGE DIAGNOSIS :
FORIEGN BODY IN LEFT THIGH

SURGERY / INVASIVE PROCEDURE :
FORIEGN BODY REMOVAL UNDER IV SEDATION + LA DONE ON 16/12/19 BY DR RAJIVE SETHI

HISTORY :
A/H/O ASSAULT
SUSTAINED GUN SHOT INJURY TO LEFT LEG
NO H/O LOC / ENT BLEED / SEIZURE / VOMITING
A/W DIFFICULTY IN WALKING
NO H/O DM / HTN / CAD / COPD
NO H/O PREVIOUS SURGICAL ILLNESS
NO KNOWN DRUG AND FOOD ALLERGY

ON EXAMINATION :
CONSCIOUS, ORIENTED
AFEBRILE
BP:120/70 mmHg
PR: 78bpm
RR: 30/min
CVS: S1S2+
CNS: NAD, GCS 15/15
RS: B/L CLEAR, AEE+
P/A: SOFT, NON TENDER, BS+

RELEVANT INVESTIGATIONS :

ATTACHED

COURSE IN HOSPITAL :
PATIENT WAS ADMITTED WITH ABOVE MENTIONED COMPLAINTS. AFTER ALL ROUTINE INVESTIGATIONS AND CONSERVATIVE MANAGEMENT, THE PATIENT UNDERWENT FORIEGN BODY REMOVAL UNDER IV SEDATION + LA DONE ON 16/12/19 .THE PATIENT IS CURRENTLY STABLE AND IS BEING DISCHARGED IN STABLE CONDITION WITH ADVICE TO FOLLOW UP IN SURGERY OPD

ADVICE ON DISCHARGE :
TAB CEFTUM 500 MG 1 BD
TAB ENZOWIN D 1 BD
TAB PANCRUZ DSR 1 OD
CAP CON-Q 10 1 OD
Note: Continue all your mature medication till next review, unless **specified otherwise.**

IN CASE OF Pain / Fever above 101 degree F / Discharge from the operative wound / Persistent vomiting / Any other complaint related to disease or surgery.

64

ANNEXURE-A/16

List of Students Reportedly Missing/Detained

The following is a list of students reportedly missing since the night of 15-12-2019. The following list has been compiled based on reports from friends and hostel mates who reached out to us. Most of these students are assumed to have been detained, but there is no means any certainty. It must also be noted that the list is neither exhaustive nor comprehensive.

S.No	Name	Course/Hall	Last seen
1	Syed Mohammed Mehdi Rizvi + 2 unidentified students	MSc. Statistics / Morrison Court	His room (46 Morrison Court) was set on fire by police action and all three students in the room were beaten up detained. No subsequent news.
2	Mohammed Aaquib	B.Lib / Macdonnell,	

	S/o Intazar Ahmad Siddique,	Resident of Room No. 13, Aftab Hall	
3	Gulzar	M.Tech Civil Engineering	Unconfirmed reports that he was detained at Malkhan Singh hospital, Rasal Ganj
4	Zeeshan		Went to find his bike and did not return.
5	Abdul Mannan		Last seen hiding in washroom of Guest House no.2

6	Abdul Rehman s/o MS Siddiqui Ph: 8533935902	BA 3rd yr	Unconfirmed reports that he is detained in Civil Lines thana
7	Junaid Amir r/o Bareily	VM Hall	Confirmed to be in Banna Devi thana Aligarh
8	Tariq Alam	B.A. Economics 2nd yr / MM Hall	
9	Shahbaz Alam r/o Kishanganj	16 yr child who had come to prepare for 11th entrance exams and was staying with a relative	

10	Umar Shams		
11	Wasif		
12	Mohammad Adil r/o Bijnor	BA (Arabic) 2nd yr / SS North	
13	Raza Azhari r/o Mubarakpur, Azamgarh	PhD Persian 2nd yr / Morrison Court	
14	Abdul Mabood s/o Abdullah	B.Tech 3rd yr (chemical)	
15	Mohd Junaid Ameer s/o Jalees Ahmed	BA 3rd / VM Hall	

16	Abdul Munam s/o Abdul Mabood, age – 23	BTech	Confirmed to be in Banna Devi PS
17	Shahid Hussain	History Dept / Morrison Court	
18.	Tazeem	B.R Ambedkar Hostel	
19.	Asjad	2nd year, BA LLB (Hons)	
20	Arshi, r/o Lucknow		Confirmed to be in Banna Devi PS
21	Ashutosh	MM Hall	Confirmed to be in Banna Devi PS
22	Employee of AMU Electricity Department + 1 more detainee		Confirmed to be in Banna Devi PS

	whose name could not be confirmed		

True copy